



Add or Expand use of TennIS for Vaccine Reporting and Other Features



Presenter:
Kelly Moore, MD, MPH, Director
Tennessee Immunization Program



Learning Objectives

1. Explain the functionality and benefits of TennIIS
2. Identify ways your practice can utilize TennIIS to improve vaccination coverage rates

What is TennIIS

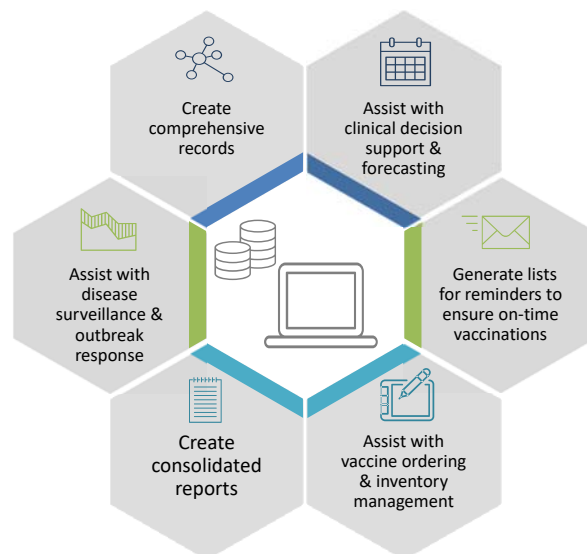

Immunization Certificate Validation Tool

Prints validated Official Immunization Certificates for children

- Compares child's record in TennIS to TN school requirements
- If vaccines complete, **does not** require healthcare provider signature

Can be used for enrollment in:

- Childcare and pre-school/pre-K
- Kindergarten
- Enrolling in a TN school for the first time in any other grade 1-12
- 7th grade (current students requiring Tdap booster documentation)



TennIS Forecaster Tool

- Ability to print upcoming vaccinations for patients
 - Could be used to include in chart or give to patient
- Avoid missed opportunities
- Use for scheduling future appointments

Vaccination Forecast						
The forecast automatically switches to the catch-up schedule when a patient is behind schedule.						
Vaccine Family	Forecasted Dose	Recommended Date	Minimum Valid Date	Overdue Date	Status	
FLU	1	02/29/2016	02/29/2016	03/30/2016	Past Due	
DTaP/DT/d	5	08/30/2019	08/30/2019	08/30/2022	Not Yet Due	
MMR	2	08/30/2019	10/28/2016	08/30/2022	Not Yet Due	
POLIO	4	08/30/2019	08/30/2019	09/30/2019	Not Yet Due	
VARICELLA	2	08/30/2019	12/23/2016	08/30/2022	Not Yet Due	
HPV	1	08/30/2026	08/30/2024	08/30/2028	Not Yet Due	
MENINGOCOCCAL	1	08/30/2026	08/30/2025	08/30/2028	Not Yet Due	



Reminder/Recall Tool

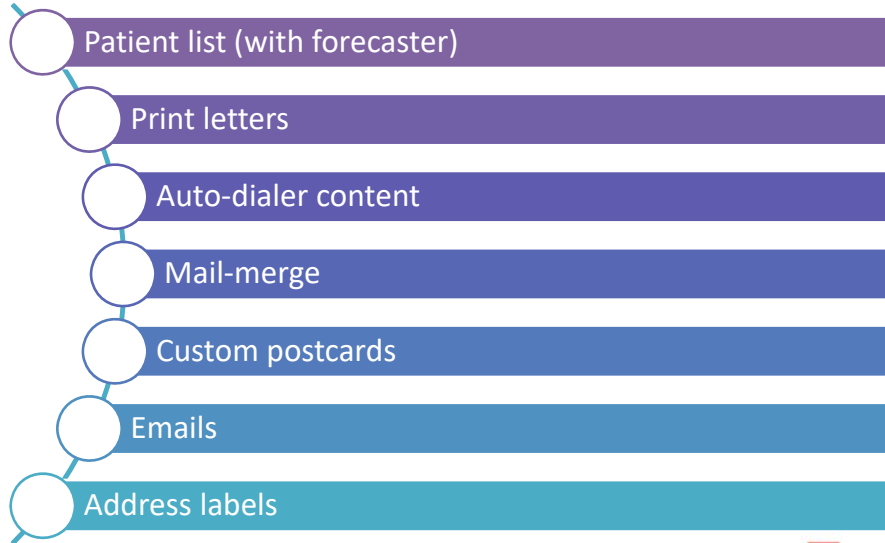

Coverage Rate Report

Display immunization coverage rate for your practice

Aggregate (Total Only)	Total Patients	Completion By Vaccine		Incomplete Series	
TOTAL	1880	DTaP/DT/Td	≥4	1202 (64%)	920 (49%)
		HIB	≥3	1518 (81%)	
		POLIO	≥3	1508 (80%)	
		HEP-B 3 DOSE	≥3	1389 (74%)	
		MMR	≥1	1419 (75%)	
		VARICELLA	≥1	1418 (75%)	
		PNEUMO (PCV)	≥4	1123 (60%)	

One Dose to Complete Series	Not Yet Due	Missed Opportunities	Series Complete
208 (11%)	826 (44%)	109 (6%)	960 (51%)



TennIIS Registration

Registering as Manual Data Entry:

1. Go to TennIIS homepage – www.tennesseeIIS.gov
2. Click on “TennIIS Facility Registration and Adding New Users”
3. Click on “New Facility Registration in TennIIS”



TennIIS Registration

Registering to Have EHR Send Data to TennIIS:

1. Go to TennIIS homepage – www.tennesseeIIS.gov
2. Click on “Electronic Data Exchange and Meaningful Use/MIPS Registration ”
3. Click on “Meaningful Use Registration”



TennIIS Training Guides

Go to TennIIS Homepage www.tennesseeIIS.gov

- ▶ About TennIIS
- ▶ New to TennIIS? Start Here to Register
- ▶ TennIIS Facility Registration and Adding New Users
- ▶ Electronic Data Exchange and Meaningful Use/MIPS Registration
- ▶ VFC Enrollment and Program Information
- ▶ Training and Education: FAQs, Training Guides/Videos/Webinars, and Workarounds
- ▶ Immunization Requirements and Other Helpful Resources
- ▶ Contact us
- ▶ Parents and General Public



TennIIS Help Desk

Go to TennIIS Homepage
www.tennesseeIIS.gov

Call:
1-844-206-9927

E-Mail:
TennIIS.Help@tn.gov



Customize Your Workflow

Add or Expand Use of TennIS
for Vaccine Reporting and Tools

Sample Workflow:

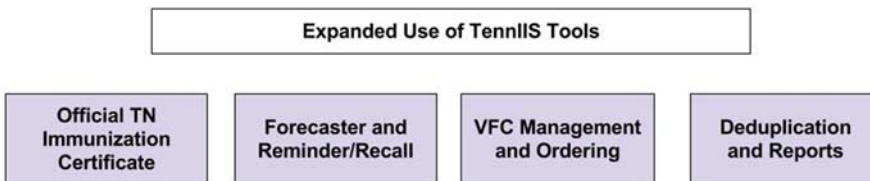
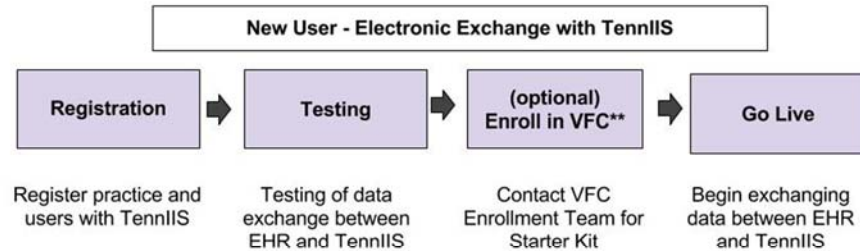

Thank You!

Vanderbilt University Medical Center
Cumberland Pediatric Foundation
Meharry-Vanderbilt-TSU Cancer Partnership

With funding from National Institutes of Health, grants R01CA207401, U54CA163072, U54CA163066, U54CA163069, P30CA068485-18S3
The content is solely the responsibility of the authors and does not represent the official views of the National Institutes of Health